Advantages and disadvantages of 100kWh outdoor cabinets versus lead-acid batteries

Overview

How much energy does a lead-acid battery use?

The recommended depth of discharge for lead-acid is 50%. That means a 100Ah lead-acid battery will give you 50Ah of energy before you need to recharge. Lead-acid batteries thus reduce the usable energy you have. One way to offset this is to buy more batteries. Lead-acid batteries have a lower capacity. Lead-acid has an efficiency of 80-85%.

Are lithium-ion batteries better than lead acid batteries?

Lithium-ion and lead acid batteries can both store energy effectively, but each has unique advantages and drawbacks. Here are some important comparison points to consider when deciding on a battery type: The one category in which lead acid batteries seemingly outperform lithium-ion options is their cost.

What are the pros and cons of a lithium battery?

The pros of a lithium battery include: Longer lifespan. Smaller and lighter than lead-acid. No maintenance needed. No toxic lead. Charge quicker. The cons of a lithium battery are: Up to 60% more expensive. Consistently high temperatures can reduce the battery’s capacity. Lead-acid batteries are cheaper than lithium.

What is the difference between a lithium battery and a lead-acid battery?

The depth of discharge for a lead-acid battery is 50%. Lithium batteries have a higher capacity than lead-acid. Lithium batteries are over 95% efficient. This means they can use 95% of the energy they store. If you have 100 watts coming into a battery, you have 95 watts available to use. Batteries with higher efficiency charge faster.

Advantages and disadvantages of 100kWh outdoor cabinets versus le

What is an outdoor energy storage cabinet? -Gmsolarkit

As an innovator in the field of energy storage systems, GreenMore will continue to iterate outdoor energy storage cabinet technology, deepen the synergy between batteries and ...

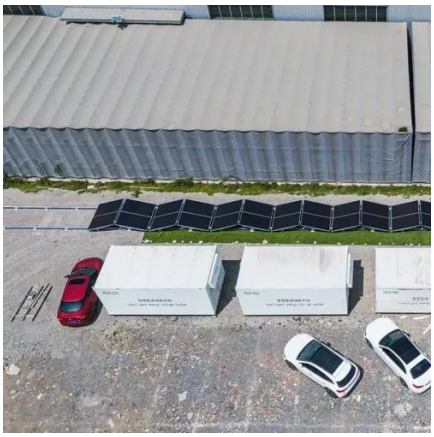

Lithium-Ion vs. Lead-Acid Batteries: A ...

In the world of energy storage, the choice between lithium-ion and lead-acid batteries is a critical decision for both consumers and ...

Lithium-ion vs. Lead Acid Batteries , EnergySage

Learn how two common home battery types, lithium-ion and lead acid, stack up against eachother, and which is right for you.

Lead-acid batteries: types, advantages and disadvantages

In summary, lead-acid batteries are a solid and reliable option for energy storage in photovoltaic systems. Their affordable cost, durability and availability make them attractive for ...

[Energy Storage Outdoor Cabinet and Outdoor ...]

Outdoor cabinets provide a protective enclosure for various equipment, including batteries and electrical components, exposed to ...

[Lead Acid vs Lithium Batteries. Which Should You Choose?]

[Earthbond , Should I Use Lithium Ion or Lead Acid Batteries for ...]

The two most used battery technologies in the renewable energy industry are lithium-ion batteries and lead-acid batteries. Each type has its advantages, disadvantages, ...

[Lead-Acid Versus Nickel-Cadmium Batteries]

Both nickel-cadmium and deep-cycle lead-acid batteries can tolerate deep discharges. But lead-acid self-discharges at a rate of 6% per month, compared to NiCad's ...

Lithium might be too expensive if you're barely going to use them and FLA would require too much maintenance. To sum up, lithium is the better battery. There are however scenarios ...

[Comparing LiFePO4 Batteries: Pros, Cons, and ...]

LiFePO4 batteries charge faster and are lighter, while lead-acid batteries are bulkier and require maintenance. Additionally, LiFePO4 batteries are ...

[Lead-Acid Batteries: Key Advantages and Disadvantages You ...]

Explore lead-acid batteries: key advantages and disadvantages, helping you make informed choices for your power needs.

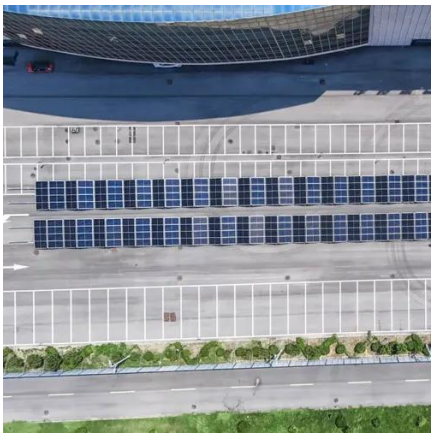

[Outdoor Battery Box Enclosures and Cabinets , Lithium-ion]

Lead-acid batteries are another common type of BESS. They are typically cheaper than lithium-ion batteries but have a shorter lifespan and are not as efficient. Flow batteries are a newer ...

[Lithium-ion vs Lead Acid: Performance, Costs, and ...]

Cost and Maintenance: While Lead-acid batteries are more affordable upfront and have a proven track record, they require more maintenance and have ...

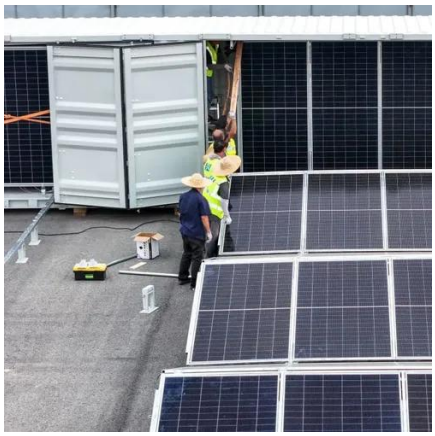

[Lithium Ion Battery Benefits vs. Lead Acid: Which is Better? - ...]

In this blog post, we compare lithium-ion battery benefits to lead acid and determine which is better for your application.

[Energy Storage Outdoor Cabinet and Outdoor Battery Cabinet]

Outdoor cabinets provide a protective enclosure for various equipment, including batteries and electrical components, exposed to outdoor conditions. An outdoor cabinet and ...

[Comparing Lithium-Ion vs. Lead-Acid Batteries for Home Use]

Discover the pros and cons of Lithium-Ion and Lead-Acid batteries for home energy storage. Learn about cost, lifespan, efficiency, and environmental impact to decide ...

[Lead Acid vs Lithium Batteries. Which Should You ...]

Lithium might be too expensive if you're barely going to use them and FLA would require too much maintenance. To sum up, lithium is the better ...

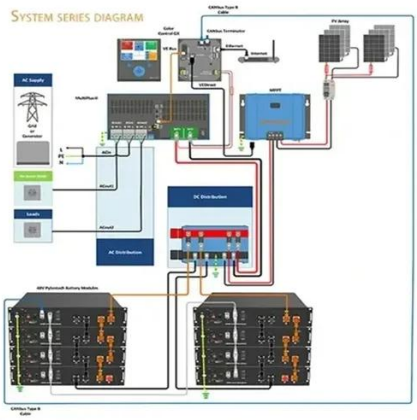

100kWh battery - unveiling its power, types and benefits

Lithium-ion, nickel-metal hydride, lead-acid, and other materials and technologies can be used as the main components of a battery with a capacity of 100 kilowatt-hours. Each ...

Different Types Of Batteries, Advantages, ...

The type of batteries used is Lead-Acid, Nickel Cadmium (Ni-Cd), Nickel-Metal Hydride (Ni-MH), Lithium, and Lithium-ion. Lead-Acid ...

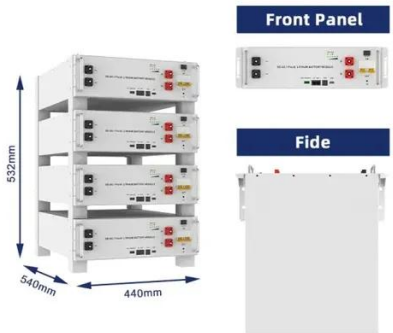

Alkaline Battery vs. Lead Acid Battery

Alkaline batteries and lead acid batteries are both types of rechargeable batteries commonly used in various applications. However, they differ in terms of chemistry, capacity, and usage.

100kWh battery - unveiling its power, types and ...

This article talks abouy 100kWh battery, which are powerful energy storage devices revolutionizing the renewable energy landscape. The article also ...

[Comparing Lithium-Ion vs. Lead-Acid Batteries for ...]

Discover the pros and cons of Lithium-Ion and Lead-Acid batteries for home energy storage. Learn about cost, lifespan, efficiency, ...

[Outdoor Battery Box Enclosures and Cabinets]

Lead-acid batteries are another common type of BESS. They are typically cheaper than lithium-ion batteries but have a shorter lifespan and are not ...

[Lithium vs. Lead-Acid Batteries: A Dollar per kWh per Year Cost]

Learn the key factors affecting the actual cost of batteries. See a. head-to-head dollar per kWh per year comparison of lead-acid vs. LFP to see which one is a better deal. ...

[What Are the Advantages and Disadvantages of Lead Crystal ...]

What Are the Advantages and Disadvantages of Lead Crystal Battery Technology Image Source: pexels Lead Crystal Battery Technology stands out due to its innovative ...

Lead Acid Batteries: Advantages and Disadvantages

Before the recent surge of popularity among lithium ion batteries, lead acid batteries were historically the most commonly used solar battery. In this video,

Contact Us

For inquiries, pricing, or partnerships:
https://www.zawojesolina.pl
Phone: +48 22 173 6647
Email: info@zawojesolina.pl

Scan QR code for WhatsApp.