Does solar power generation also need to store energy

Does solar power generation also need to store energy

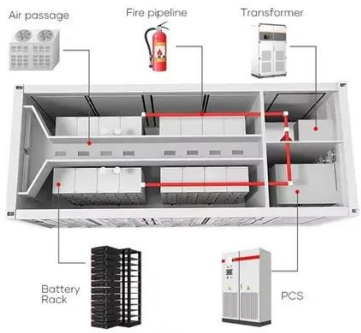

[How Is Electricity Stored From Solar Panels?]

Energy storage is a critical component of solar power systems, enabling the storage of excess energy generated during the day for use when sunlight is not available. ...

[Solar power 101: What is solar energy? , EnergySage]

Solar energy is the most abundant energy resource on Earth. Each day, it's harvested as electricity or heat, fueling homes, businesses, ...

[How does solar power generation store electricity?]

Solar power generation plays a pivotal role in the transition toward cleaner energy sources. By storing solar energy, the reliance on ...

[Solar Power and the Electric Grid, Energy Analysis (Fact Sheet)]

Solar Power and the Electric Grid In today's electricity generation system, diferent resources make diferent contributions to the electricity grid. This fact sheet illustrates the roles of ...

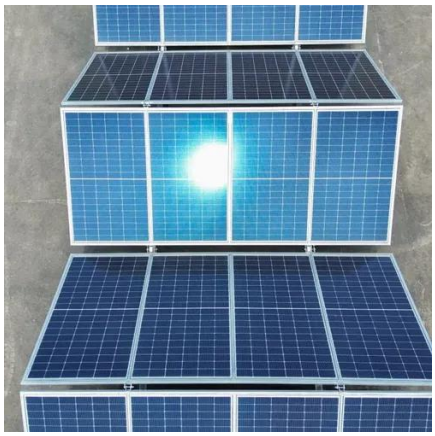

Solar Integration: Solar Energy and Storage Basics

Solar power can be used to create new fuels that can be combusted (burned) or consumed to provide energy, effectively storing the solar energy in the chemical bonds.

How Do Solar Panels Store Energy?

Energy storage allows excess energy generated during periods of high solar irradiation to be stored for later use. By capturing ...

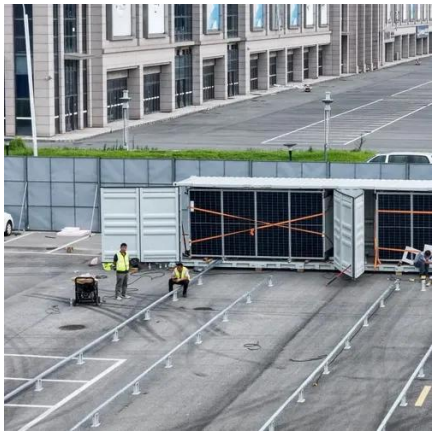

How Do Solar Panels Store Energy?

Unlock the mystery of how solar panels store energy. Discover the power of energy storage and maximize the benefits of your solar panel system.

What Is Energy Storage? , IBM

What is energy storage? Energy storage is the capturing and holding of energy in reserve for later use. Energy storage solutions for ...

Can Solar Panels Store Energy?

The short answer is that while solar panels themselves don't store energy, they can be paired with various storage solutions to retain ...

Thermal Storage System Concentrating Solar ...

One challenge facing solar energy is reduced energy production when the sun sets or is blocked by clouds. Thermal energy storage is one solution.

How Does Solar Power Generation Store Energy?

The working principle of a photovoltaic energy storage system mainly includes two processes: photovoltaic power generation and energy storage.

How to Store Solar Energy at Home: Tips and Tricks

Storing solar energy is becoming essential as more homeowners adopt renewable energy solutions. By ...

[Solar energy storage: everything you need to know](#)

Solar energy storage has a few main benefits: Balancing electric loads. If electricity isn't stored, it has to be used at the moment it's generated. Energy storage allows surplus generation to be ...

[How Is Electricity Stored From Solar Panels?](#)

Energy storage is a critical component of solar power systems, enabling the storage of excess energy generated during the day ...

[Why Energy Storage is Just as Important as ...](#)

Renewable energy sources like solar and wind are inherently intermittent, producing electricity only when environmental conditions allow. This ...

[Why does the solar power generation system not store electricity?](#)

The challenges faced by solar power generation systems regarding electricity storage stem from a multitude of factors. Technological shortcomings, economic concerns, ...

[Energy storage technologies: how to store energy?]

It is much harder to store renewable energy than fossil fuels. Non-renewable energy only needs some 'space' to be stored, but green ...

[Why Energy Storage is Just as Important as Generation]

Renewable energy sources like solar and wind are inherently intermittent, producing electricity only when environmental conditions allow. This variability often does not align with electricity ...

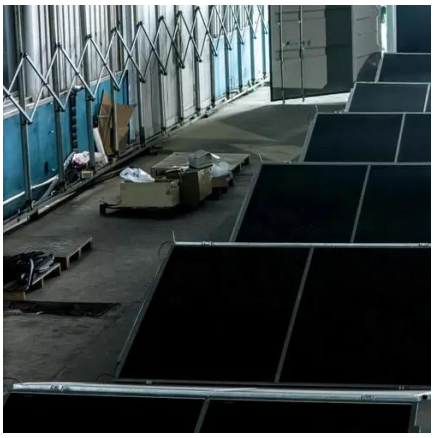

[How does solar power generation store electricity? , NenPower]

Solar power generation plays a pivotal role in the transition toward cleaner energy sources. By storing solar energy, the reliance on fossil fuels diminishes, leading to a significant ...

[How Do Solar Generators Work (a Simplified Guide & Overview)]

Need to understand how solar generators work? Learn how these innovative devices harness sunlight for clean energy solutions.

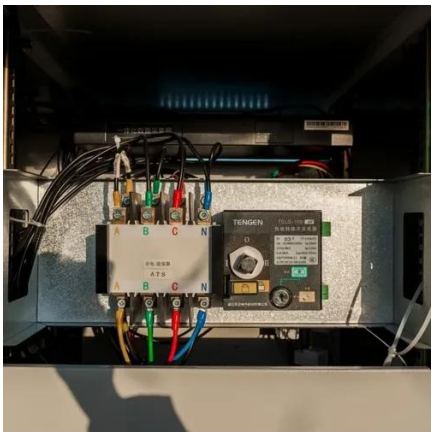

How Do Solar Panels Store Energy?

Energy storage allows excess energy generated during periods of high solar irradiation to be stored for later use. By capturing and storing this surplus energy, solar panels can continue to ...

These 3 energy storage technologies can help ...

Utilities would store energy in these fuels by producing them with surplus power, when wind turbines and solar panels are generating ...

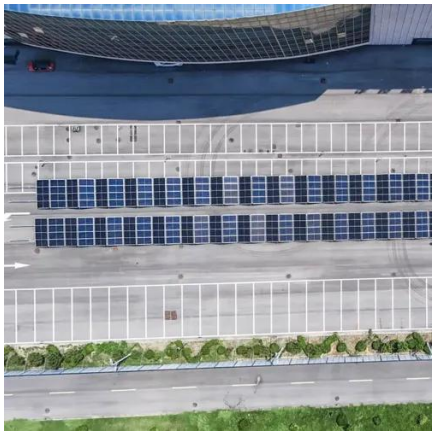

Where Is Solar Energy Stored? The Science Behind It

Storing solar energy is crucial. It allows us to keep excess energy produced during the day for nighttime or cloudy days. Several methods exist for energy storage. These ...

Storing Solar Power: The Truth About Solar Panels and Energy Storage

Understand that solar panels capture sunlight and convert it into electricity, but they do not inherently store the ...

Where Is Solar Energy Stored? The Science Behind It

Storing solar energy is crucial. It allows us to keep excess energy produced during the day for nighttime or ...

Energy storage: systems and how to store it

This not only ensures a constant and secure power supply, but also reduces the need for backup non ...

Solar energy storage: everything you need to know

Solar energy storage has a few main benefits: Balancing electric loads. If electricity isn't stored, it has to be used at the moment it's generated. Energy storage allows surplus generation to be ...

Solar Energy 101: A Beginner's Guide to Solar Power

Solar energy has emerged as a prominent solution for sustainable power, effectively harnessing the sun's abundant rays to ...

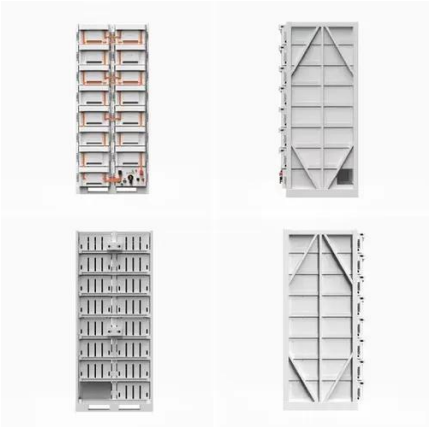

[Storing Solar Power: The Truth About Solar Panels and Energy ...]

Understand that solar panels capture sunlight and convert it into electricity, but they do not inherently store the energy they generate. To store solar power for later use, you'll ...

[Do Solar Panels Store Energy? Myths and Facts Debunked]

With a well-integrated solar installation, households can store excess energy for emergencies, reinforcing energy independence and reducing reliance on fossil fuels.

[Can Solar Panels Store Energy?]

The short answer is that while solar panels themselves don't store energy, they can be paired with various storage solutions to retain solar power for later use.

[Why Energy Storage is Just as Important as ...]

As the world accelerates its shift toward clean energy, the focus often falls on how renewable power we can generate. From new offshore wind farms, ...

Contact Us

For inquiries, pricing, or partnerships:
https://www.zawojesolina.pl
Phone: +48 22 173 6647
Email: info@zawojesolina.pl

Scan QR code for WhatsApp.