Energy storage power stations are inherently safe

Overview

What are the technologies for energy storage power stations safety operation?

Technologies for Energy Storage Power Stations Safety Operation: the battery state evaluation methods, new technologies for battery state evaluation, and safety operation. References is not available for this document. Need Help?

.

Are energy storage systems safe?

Altogether, like other electric grid infrastructure, energy storage systems are highly regulated and there are established safety designs, features, and practices proven to eliminate risks to operators, firefighters, and the broader community.

How safe is the energy storage battery?

The safe operation of the energy storage power station is not only affected by the energy storage battery itself and the external operating environment, but also the safety and reliability of its internal components directly affect the safety of the energy storage battery.

Are large-scale lithium-ion battery energy storage facilities safe?

Abstract: As large-scale lithium-ion battery energy storage power facilities are built, the issues of safety operations become more complex. The existing difficulties revolve around effective battery health evaluation, cell-to-cell variation evaluation, circulation, and resonance suppression, and more.

Energy storage power stations are inherently safe

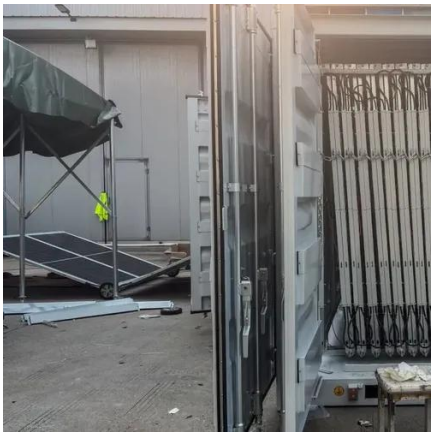

[How many accident cases are there in energy ...]

Implementing and adhering to rigorous safety standards will remain a crucial aspect moving forward, considering the growing reliance ...

[What are the hazards of battery energy ...]

An insight into the hazards posed by battery energy storage power stations reveals a deeply layered challenge. The prevalence of ...

[Battery storage power station - a ...]

This article provides a comprehensive guide on battery storage power station (also known as energy storage power stations). These ...

[Advancing Industrial Safety with Cutting-Edge Energy Storage ...]

In commercial and industrial settings, these systems optimize energy consumption, participate in demand response programs, and provide power continuity for ...

How safe is the energy storage power ...

How safe is the energy storage power station? 1. Safety in energy storage systems is a multifaceted consideration covered by ...

Flexible energy storage power station with dual functions of power ...

The high proportion of renewable energy access and randomness of load side has resulted in several operational challenges for conventional power syste...

Large-scale energy storage system: safety and risk ...

A comparison of power density and energy density as a measure of required battery size to achieve a certain discharge power or storage capacity is carried out for diferent ...

Are Power Stations Safe?

Portable power stations have become essential for camping trips, home emergencies, and outdoor work, offering clean energy without the noise and fumes of gas ...

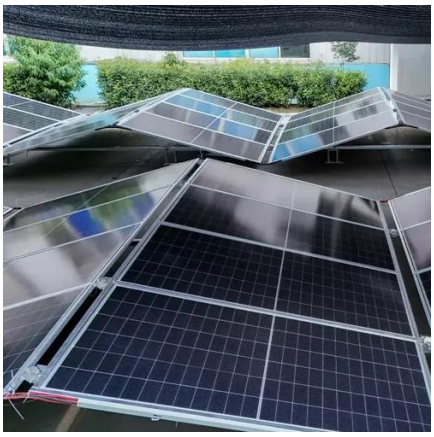

Shenzhen Housing and Urban Rural Development Bureau ...

Shenzhen Housing and Urban Rural Development Bureau issues new regulations: Energy storage systems in civil buildings must use inherently safe batteries 2025-01-17

Strengthening the safety defenses of energy storage power stations

Energy storage power stations, especially large-scale lithium-ion battery storage facilities, have become one of the core pillars of the new power system. However, the highly ...

Portable Power Station Safety: What You Need to Know to ...

A comprehensive guide to safely operating portable power stations, covering general safety, overload prevention, temperature management, water exposure, fire hazards, and ...

Safety risks of power station energy storage

velopmen Are electrochemical energy storage power stations safe? Such as the thermal-electrical-chemical abuses led to safety accidents is increasing, which is a serious ...

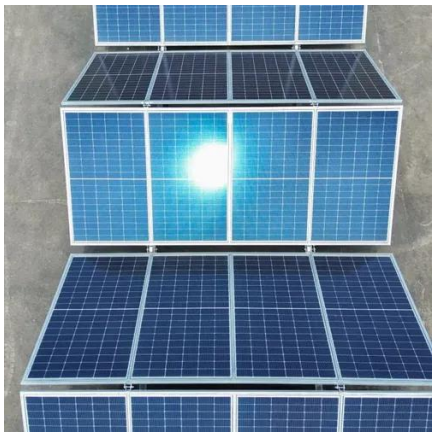

Claims vs. Facts: Energy Storage Safety , ACP

Utility-scale battery energy storage is safe and highly regulated, growing safer as technology advances and as regulations adopt the most up-to-date safety standards.

Claims vs. Facts: Energy Storage Safety , ACP

Utility-scale battery energy storage is safe and highly regulated, growing safer as technology advances and as regulations adopt the most up-to-date safety standards.

Technologies for Energy Storage Power Stations Safety ...

As large-scale lithium-ion battery energy storage power facilities are built, the issues of safety operations become more complex. The existing difficulties revolve around ...

Are Portable Power Stations Safe?

Yes, portable power stations are generally safe--but only when you understand their risks and safeguards. Imagine relying on a compact battery to power your fridge during a ...

White Paper Ensuring the Safety of Energy Storage ...

Global Deployment of Energy Storage Systems is Accelerating The continued push to expand the availability of energy from renewable sources, such as wind and solar ...

Review on influence factors and prevention control ...

Through energy storage technology, the space and time discontinuity of renewable energy generation can be effectively alleviated, and peak shaving and valley filling on the ...

Intrinsically Safe Equipment Explained: 2025 ...

Learn what intrinsically safe means, why it matters in hazardous environments, and how to select certified equipment for 2025 ...

Energy Storage Safety Information , Energy Storage Coalition

Safety & Reliability by Design From the blueprint of a project site to the specially engineered battery containers, energy storage projects are inherently designed to perform ...

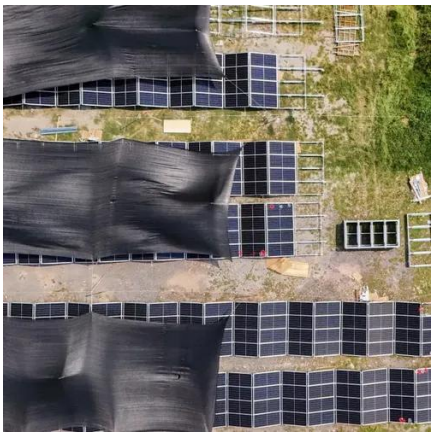

[Large-scale energy storage system: safety and risk assessment]

As power system technologies advance to integrate variable renewable energy, energy storage systems and smart grid technologies, improved risk assessment schemes are ...

[White Paper Ensuring the Safety of Energy Storage ...]

Introduction Energy storage systems (ESS) are essential elements in global eforts to increase the availability and reliability of alternative energy sources and to reduce our ...

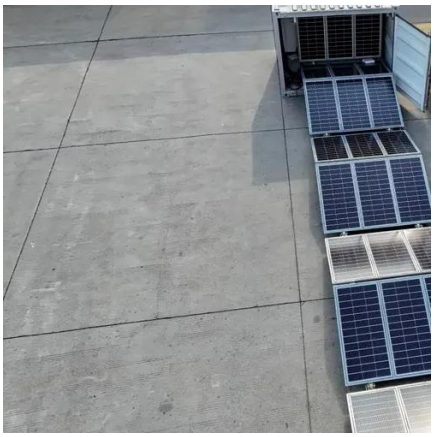

[How safe is the energy storage power station? , NenPower]

How safe is the energy storage power station? 1. Safety in energy storage systems is a multifaceted consideration covered by various principles: 1) Structural integrity ...

Contact Us

For inquiries, pricing, or partnerships:
https://www.zawojesolina.pl
Phone: +48 22 173 6647
Email: info@zawojesolina.pl

Scan QR code for WhatsApp.