Lilongwe pv module export tariff

Overview

Detailed explanation of the core rules for the export of photovoltaic modules, including HS classification (assembled modules under 8541430000), declaration elements, international FTA tariff preferences (such as RCEP), and quality standards (IEC 61215).

Detailed explanation of the core rules for the export of photovoltaic modules, including HS classification (assembled modules under 8541430000), declaration elements, international FTA tariff preferences (such as RCEP), and quality standards (IEC 61215).

Solar tariffs on four Southeast Asian countries could shock the US solar industry, potentially making imports and domestic manufacturing more expensive. In a higher-for-longer tariff environment, how the industry future-proofs its supply chain will set the stage for the longer-term outlook The US.

The classification of photovoltaic modules is the basis for export declaration, primarily based on the International Harmonized System of Product Classification and Coding (HS Code). According to the latest information in 2025, photovoltaic products are mainly classified under Chapter 85, which is.

From tariff rate increases and the final Southeast Asia Anti-Dumping and Countervailing Duty (AD/CVD) determination to threats of new tariffs from the incoming presidential administration, the solar and storage industries face many supply chain and policy uncertainties in 2025. What are the key.

On April 2, 2025 (US Eastern Time), the White House issued Executive Order No. 14257, invoking the International Emergency Economic Powers Act (IEEPA) and its relevant laws to impose tariffs on most countries worldwide. A 10% baseline tariff was scheduled to take effect on April 5, followed by.

Between 2008 and 2012, module prices fell by as much as 80%. It was possible because of improving technology and relocating production to countries with lower labor costs. There are many types of PV modules with different specifications on the market. The most basic are: If you want to import.

This article explores the fundamentals of tariffs, their direct impact on solar panel

costs, the resulting market dynamics, and strategies to navigate these challenges. Definition and Types of Tariffs Tariffs are taxes levied by governments on imported goods to protect domestic industries, generate.

Lilongwe pv module export tariff

US tariffs pinch margins of Indian solar PV module manufacturers

The tariff imposed by the US, which accounted for almost all of India's solar PV module exports in 2024, is impacting export competitiveness of the domestic export-oriented ...

Solar tariffs: The who, what, when, and how much ...

New AD/CVD tariffs on imported solar cells and modules from Southeast Asia. Read about the industry's reaction and the potential ...

April 2025 Tariffs , Solar Equipment , Industry Impact

Explore how the April 2025 reciprocal tariffs on solar equipment affect pricing, imports, and the U.S. solar supply chain

Reconfiguring Globali sation: A Review of Tariffs, Industrial ...

/CVD, Section 201 tariffs, and Section 301 tariffs has resulted in a near embargo on direct Chinese imports. In 2022, Chinese modules accounted for less than 0.31 per cent of total

[US Imposes Tariffs Up to 3,521% on Asian Solar Imports]

The levies will be in addition to new widespread tariffs imposed by US President Donald Trump that have upended global supply chains and markets.

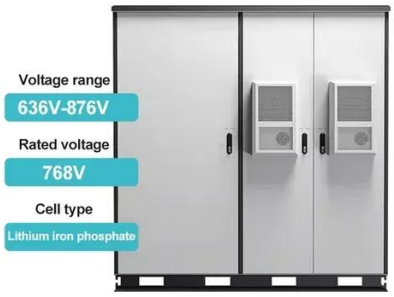

[Mali Photovoltaic Module Export Tariffs Key Insights for Solar ...]

Summary: This article explores Mali''s photovoltaic module export tariffs, their impact on solar energy trade, and actionable strategies for exporters. Discover market trends, tariff structures, ...

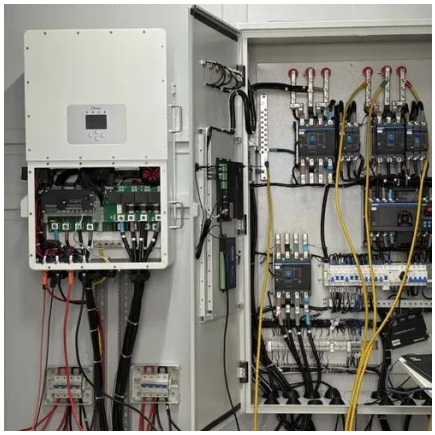

[Understanding Tariffs and Their Impact on Solar Panel Costs]

Delve into how tariff changes modify solar panel pricing. Gain insights into policy effects, market shifts, and optimal investment strategies.

[Photovoltaic Module Export Guide: HS Codes, ...]

Combined with the latest international trade information in 2025 (such as HS code confirmation, Tax Rebates Adjustments, tariff ...

Global Solar Tariffs and Supply Chain: Report

While the US partly shielded its domestic market from Chinese imports with a complex tariff regime, it bears almost triple the global price ...

What does it mean to have up to 3,521% US tariffs on solar imports?

The US Department of Commerce published its final anti-dumping and countervailing duty tariff rates against solar PV (crystalline photovoltaic) related imports from ...

China's solar PV module exports reach 62 GW in 1Q25, down 8

InfoLink's customs data shows that China exported about 23.38 GW of PV modules in March 2025, up 44% MoM but down 5% YoY from 24.51 GW. China's total module exports ...

The U.S. slaps even more tariffs on Southeast ...

The U.S. announced tariffs on Malaysia, Cambodia, Vietnam, and Thailand on Monday, capping a yearlong trade probe initiated under ...

[The opportunity for Indian solar firms amid U.S.-China tariff war]

While the tariff war between the U.S. and China presents challenges to global trade stability, it also opens up opportunities for Indian solar firms. Through strategic alignment, ...

[US Finalizes Tariffs on Southeast Asian Solar Imports]

(Reuters) -U.S. trade officials finalized steep tariff levels on most solar cells from Southeast Asia, a key step toward wrapping up a year-old trade case in which American ...

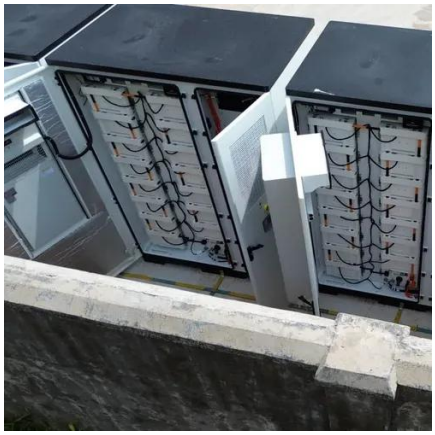

[Impact of adjusted Section 301 tariffs on solar industry]

The Biden Administration directed the Trade Representative to increase tariffs under the Section 301 on September 13, 2024, raising tariff rates on cells and modules from ...

[Tariff Risks for 2025 Solar Module & BESS Product Planning , Anza]

The most pressing market concern right now is tariff changes, including increases, new tariff additions, or exclusion removals that could be implemented shortly after the change ...

[China exports 235.9 GW of solar panels in 2024]

China exported 235.93 GW of PV panels in 2024, a 13% increase over the previous year. Of this, 94.4 GW were shipped to ...

[US Finalizes Tariffs on Southeast Asian Solar Imports]

(Reuters) -U.S. trade officials finalized steep tariff levels on most solar cells from Southeast Asia, a key step toward wrapping up a ...

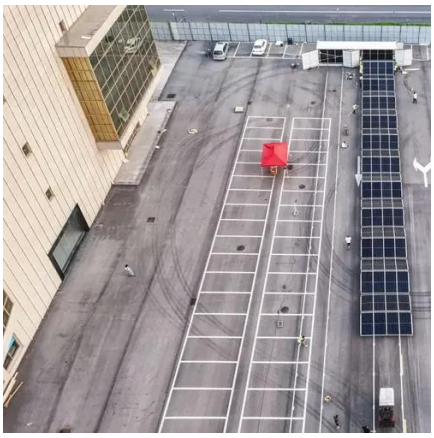

[Photovoltaic panels - transportation and customs ...]

According to TARIC, customs duty for photosensitive semiconductor devices, including photovoltaic cells whether or not assembled in modules or made ...

[History of U.S. tariffs and how they relate to solar]

The Section 201 Tariffs introduced in 2018, on solar cells and modules, among other imports, were based on the 1974 Trade Act. In ...

[Impact of US trade barriers on solar PV supply chain: challenges ...]

In terms of tariff rates alone, Turkey, Indonesia, and India seem to have the most favorable conditions for exporting cells and modules to the U.S., offering a cost-performance ...

[Import tariffs cause U.S. module prices to rise 286 percent]

2015 In February 2015, this tariff found dumping and subsidization of photovoltaic exports to the United States from both places (China as well as Taiwan). At that time, Chinese ...

[Global Solar Tariffs and Supply Chain: Report]

While the US partly shielded its domestic market from Chinese imports with a complex tariff regime, it bears almost triple the global price for solar panels and twice the ...

[US finalises Section 301 tariffs, proposes 50% duty ...]

Section 301 tariffs to be implemented in 2024 will take effect on September 27, such is the case for solar cells.

[Five Points of Impact! China's PV cuts 4% export tax rebate rate ...]

This represents a 4% decrease in the rebate rate for photovoltaic exports, significantly impacting China's PV market, which heavily relies on exports. Export tax rebates ...

[PV Equipment Export Customs Classification Guide: Common ...]

In-depth analysis of customs HS codes for PV equipment and components, covering solar brackets (7308 vs 7216), PV panels (8541 vs 8501), inverters, batteries, and tax ...

[Photovoltaic panels - transportation and customs duties]

According to TARIC, customs duty for photosensitive semiconductor devices, including photovoltaic cells whether or not assembled in modules or made up into panels; light-emitting ...

[Photovoltaic Module Export Guide: HS Codes, Declaration ...]

Combined with the latest international trade information in 2025 (such as HS code confirmation, Tax Rebates Adjustments, tariff developments, and quality-standard ...

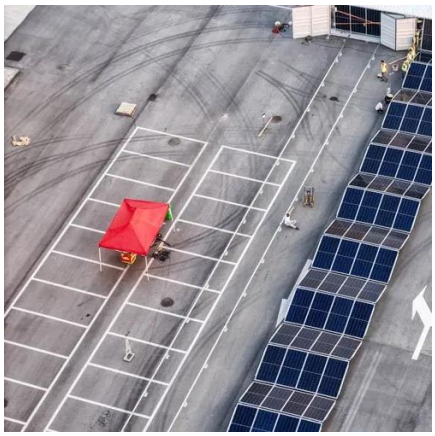

Contact Us

For inquiries, pricing, or partnerships:
https://www.zawojesolina.pl
Phone: +48 22 173 6647
Email: info@zawojesolina.pl

Scan QR code for WhatsApp.