Solar-powered communication cabinet hybrid energy tower built in the residential

Overview

The GPT Telco TowerBox is a modular, all in one, plug and play hybrid power system for off-grid telecom towers. Combining solar, smart battery storage, and diesel backup, it ensures 24/7 uptime while cutting fuel use, emissions, and costs. Automated Fire Suppression.

The GPT Telco TowerBox is a modular, all in one, plug and play hybrid power system for off-grid telecom towers. Combining solar, smart battery storage, and diesel backup, it ensures 24/7 uptime while cutting fuel use, emissions, and costs. Automated Fire Suppression.

You get the highest efficiency for telecom cabinet power when you use a hybrid Grid+PV+Storage system. Recent data shows these systems reach over 90% efficiency, much higher than diesel-only setups. Telecom Power Systems now use renewables like solar and wind at a global adoption rate of 68%.

Integrating solar power into telecom towers offers a cost-effective, eco-friendly solution that ensures uninterrupted connectivity while reducing operational costs and carbon footprints. In this article, we'll explore how solar-powered telecom towers work, their benefits, and why they're the future.

The building of telecom towers powered by solar energy and wind energy serves to further this goal. Historically, conventional telecom towers operated with diesel generators for power and thus required vast amounts of energy. Solar-powered towers and the use of wind turbines are helping to turn.

The GPT Telco TowerBox is a modular, all in one, plug and play hybrid power system for off-grid telecom towers. Combining solar, smart battery storage, and diesel backup, it ensures 24/7 uptime while cutting fuel use, emissions, and costs. Automated Fire Suppression. Empower Your Towers with.

Enter solar-powered telecom towers – a groundbreaking development in the realm of renewable energy. Traditional telecom towers are heavily reliant on grid electricity, often derived from non-renewable sources like coal or natural gas. This dependency not only contributes to carbon emissions but.

Solar-powered telecom towers are transforming the way communication networks

operate in remote and off-grid areas. By using photovoltaic (PV) systems to power telecom infrastructure, these towers eliminate the need for diesel generators, reducing operational costs and environmental impact. Siemens.

Solar-powered communication cabinet hybrid energy tower built in th

Telecom Hybrid Power Solution , Telecom ...

Hybrid energy solutions for telecom integrate multiple energy sources--such as solar-powered telecom tower systems, batteries, and backup ...

Why Indoor Photovoltaic Energy Cabinets Powering the Future of ...

Over 75% of the new telecom infrastructure investments in Asia and Africa today include solar energy components, as indicated by a 2024 GSMA report. And over 30% of them ...

Solar-Powered Telecom Tower Systems: A ...

Innovations such as hybrid energy systems, which combine solar with wind or battery backup solutions, are gaining traction. These ...

Telecom Tower Hybrid Power System for Reliable Power

Learn how a telecom tower hybrid power system uses solar, wind, and batteries for stable power supply.

[High Voltage Energy Storage Cabinet-Hybrid Inverter, Off-Grid ...]

High Voltage Energy Storage Cabinet-SRNE is a leader in the research and development of residential inverters, Commercial & Industrial energy storage system and solar charge ...

[Solar Telecom Towers: Powering a Green Future]

This move towards solar-powered and battery-augmented infrastructure aligns with corporate social responsibility goals, enhances brand ...

[A review of hybrid renewable energy systems: Solar and wind-powered]

The review comprehensively examines hybrid renewable energy systems that combine solar and wind energy technologies, focusing on their current challenges, ...

[How solar power transforms telecom tower operations]

A solar system for telecom tower cuts costs, reduces emissions, and ensures reliable energy, transforming operations for a ...

Telco Towerbox

Green Power Technologies (GPT) presents the Telco Towerbox, a turnkey, factory-tested, modular hybrid energy system specifically designed to power remote telecommunications towers.

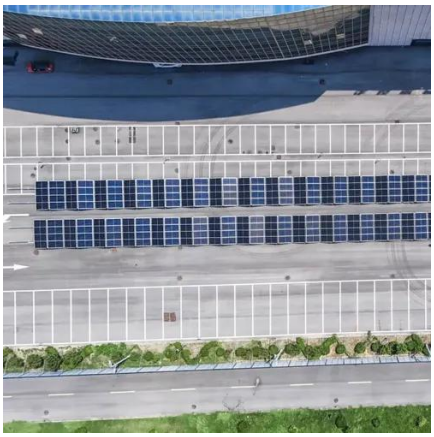

Solar-Powered Telecom Tower Systems: A ...

Solar Telecom Towers: Connecting with Clean Energy

Solar-powered telecom towers are a practical and sustainable solution for powering communication networks in remote and off-grid areas. By harnessing the power of the sun, ...

Renewable Energy Integration for Telecom Cabinet Power: Hybrid ...

You achieve the highest efficiency when you combine grid, solar PV, and energy storage in your telecom cabinets. This hybrid system reduces energy consumption by 18.2% ...

Solar-powered telecom tower systems provide a reliable alternative, allowing for sustainable energy production and reducing ...

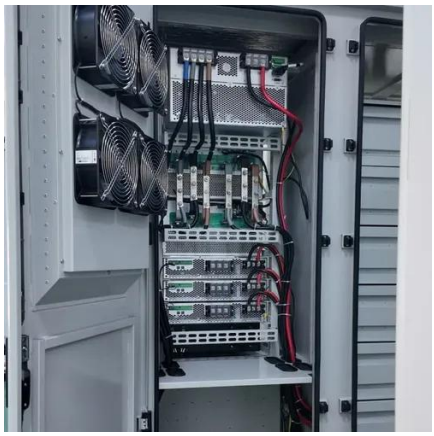

Solar-Powered Telecom Tower Systems: A Sustainable Solution ...

Innovations such as hybrid energy systems, which combine solar with wind or battery backup solutions, are gaining traction. These systems ensure even more reliable ...

Sustainability In Telecom Towers The Push For Green Energy ...

Huawei has created hybrid power systems with solar and wind energy combined with battery storage for more efficient power needs. American Tower Corporation has begun ...

Single Warehouse Outdoor Communication Cabinet , solar and wind power

Discover the HJ-SG-D01 series outdoor communication single warehouse cabinet by Huijue Group, designed for hybrid power solutions in various harsh outdoor environments. Ideal for ...

PV-Solar based Hybrid Telecom Power Plant for Roof-top Mobile ...

The exponential growth in smartphone usage over GSM networks has significantly increased the energy demands of expanding telecom infrastructure. Concurrently, t.

Telecom and Network Equipment Cabinets and Racks

ICEqube delivers industry-leading NEMA Cabinets and Racks designed to safeguard critical rack-mount equipment and batteries. With advanced environmental barrier control and durable ...

Sustainability In Telecom Towers The Push For ...

Huawei has created hybrid power systems with solar and wind energy combined with battery storage for more efficient power ...

Everything To Know About Hybrid Solar Systems (2024 Guide)

Everything To Know About Hybrid Solar Systems Hybrid solar systems supplement your home's existing energy ...

Solar Telecom Towers: Powering a Green Future

In summary, solar-powered telecom towers represent a significant leap forward in the pursuit of sustainable energy solutions. By leveraging solar energy and advanced battery packs, these ...

Solar Telecom Towers: Powering a Green Future

In summary, solar-powered telecom towers represent a significant leap forward in the pursuit of sustainable energy solutions. By leveraging solar ...

Hybrid Power Solutions , Huawei Digital Power

Huawei hybrid power solutions integrate genset, PV, energy storage and grid data, optimizing performance, boosting sustainability for telecom and ...

Hybrid Solar System: How It Works and Its Benefits

Understand the advantages of hybrid solar systems and their functionality. Learn how they can save you money. Read now to find out more!

7 Best Solar Hybrid Systems

7 Best Solar Hybrid Systems: Companies like Tesla, Generac, First Solar, and Panasonic produce best solar hybrid systems ...

Contact Us

For inquiries, pricing, or partnerships:
https://www.zawojesolina.pl
Phone: +48 22 173 6647
Email: info@zawojesolina.pl

Scan QR code for WhatsApp.