What types of energy storage equipment kits are there

Overview

Different energy storage types, including batteries, hydraulic, thermal, and chemical storage, cater to specific needs ranging from grid stability to renewable integration.

Different energy storage types, including batteries, hydraulic, thermal, and chemical storage, cater to specific needs ranging from grid stability to renewable integration.

What types of energy storage power equipment are there?

1. VARIOUS TYPES OF ENERGY STORAGE POWER EQUIPMENT: There exists a diverse array of energy storage power equipment designed to store and release energy as needed. 2. These include batteries, mechanical systems, thermal storage, and chemical.

There are many types of energy storage options, including batteries, thermal, and mechanical systems, though batteries are predominantly used for residential, commercial, and bulk storage in New York State. All these technologies can be paired with software that controls the charge and discharge of.

Energy storage systems are transforming the way we produce, manage, and consume electricity. From large-scale grid storage to commercial, industrial, and residential solutions, each type serves a unique role in balancing supply and demand, enhancing reliability, and integrating renewable energy.

Let’s review the different types of battery energy storage systems and how to map critical components to the right applications. You’ll be able to make informed sourcing decisions without needing an engineering background. What Is a Battery Energy Storage System?

A battery energy storage system.

This comprehensive guide explores the various types of energy storage technologies, highlighting their mechanisms, applications, advantages, and current innovations to help you navigate this vital aspect of energy management. Energy storage technologies serve as the backbone of a resilient and.

Imagine your smartphone's power bank – now scale it up to power entire cities. That's essentially what modern energy storage equipment does, but with far more complexity and real-world impact. As renewable energy adoption surges (global market projected to reach $1.3 trillion by 2030 [3]), the. What are energy storage systems?

Energy storage systems are transforming the way we produce, manage, and consume electricity. From large-scale grid storage to commercial, industrial, and residential solutions, each type serves a unique role in balancing supply and demand, enhancing reliability, and integrating renewable energy sources.

What are the different types of energy storage?

Storage options include batteries, thermal, or mechanical systems. All of these technologies can be paired with software that controls the charge and discharge of energy. There are many types of energy storage; this list serves as an informational resource for anyone interested in getting to know some of the most common technologies available.

What are the different types of battery energy storage systems?

The ideal configuration depends on the specific application, whether that’s emergency power, peak shaving, or full-time grid integration. BESS System: An acronym for battery energy storage system. Small battery energy storage: A compact, modular unit for residential or localized use.

What are the different types of electrical storage options?

Apart from batteries and supercapacitors, other electrical storage options include flow batteries, which use liquid electrolytes stored externally, allowing for flexible capacity scaling, and superconducting magnetic energy storage (SMES), which can deliver high power over short durations with minimal losses.

What types of energy storage equipment kits are there

[Battery Energy Storage Systems: Types & Part Selection]

Learn the key battery energy storage system types and how to choose components that match your application, environment, and power needs.

[7 Essential Solar System Kits for Home Energy Independence]

This progress, combined with the increasing use of integrated battery storage--almost 45% of portable energy systems in 2023--underscores the practicality and ...

[Top 7 Complete Solar Power Kits for Homes: ...]

Explore affordable complete solar power kits for homes that empower you to meet your energy needs and embrace energy ...

[DIY Solar Power & Energy Storage Systems , altE]

That's why we offer options tailored to your needs. Whether you want to request a quote for a complete solar and battery storage kit or prefer to purchase individual components and figure ...

[What are the materials for portable energy storage ...]

In summary, portable energy storage kits utilize a variety of materials, such as high-performance batteries, durable structural ...

[What is The Working Principle of Accumulator?]

Learn accumulator working principles: piston, bladder & diaphragm types. Energy storage solutions for hydraulic systems by ...

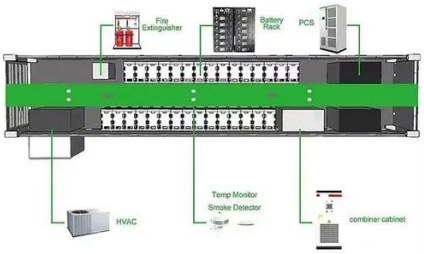

[What Are the Types of Energy Storage Systems?]

If you're curious about energy storage, you're in the right place! In this guide, we'll explore the different types of energy storage systems that are helping to manage the world's ...

[Types of Energy Storage Systems Guide]

From large-scale grid storage to commercial, industrial, and residential solutions, each type serves a unique role in balancing supply and demand, enhancing reliability, and ...

How to Choose the Right Residential Energy Storage System for ...

Explore different types of residential energy storage systems, including lithium-ion and flow batteries, and highlights the benefits of pairing them with residential solar energy ...

Best Off-Grid Solar Systems

Once you determine which solar energy kits meet your power demands and budget, look at the components within each kit. Look for high-quality charge controllers, included batteries and ...

What types of energy storage power equipment are there?

Different energy storage types, including batteries, hydraulic, thermal, and chemical storage, cater to specific needs ranging from grid stability to renewable integration.

What Are the Types of Energy Storage Systems?

If you're curious about energy storage, you're in the right place! In this guide, we'll explore the different types of energy storage ...

Types of Energy Storage

Learn about the most common types of energy storage systems, plus emerging energy storage technologies that are still in development.

Types of Solar Systems: Which One Is Right for You?

Explore different types of solar systems, from off-grid to hybrid, and find the best fit for your energy needs. Go solar and save money today!

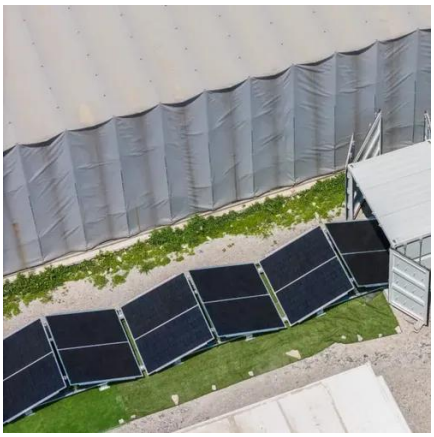

Best Off-Grid Solar Systems

Once you determine which solar energy kits meet your power demands and budget, look at the components within each kit. Look for high-quality ...

What Are Energy Storage Systems? Definition, ...

Learn about energy storage systems: their definition, different types, and how they are transforming the energy landscape.

[Energy Storage Types Explained: A Comprehensive Guide to ...]

This comprehensive guide explores the various types of energy storage technologies, highlighting their mechanisms, applications, advantages, and current innovations ...

[Understanding Accumulator Types: Your Guide to ...]

Explore accumulator types (bladder, piston, diaphragm) for hydraulic energy storage. Learn their benefits, applications, and how to choose the right ...

[Energy Storage Articles , Enlit World]

Energy storage is a cornerstone of flexibility, enabling renewable integration, grid stability, and system optimisation. This hub covers news and insights about technology ...

[What Solar Energy Equipment Do You Need? - Everything You ...]

The article discusses the essential equipment needed to build a solar power system, highlighting the benefits of solar energy for reducing electricity costs and carbon footprint. It breaks down ...

Types of Energy Storage

From large-scale grid storage to commercial, industrial, and residential solutions, each type serves a unique role in balancing supply ...

The 3 Different Types of Solar Power Systems ...

Backup power systems (also called "hybrid systems" or "energy storage systems") provide backup power in case the grid goes down. Each ...

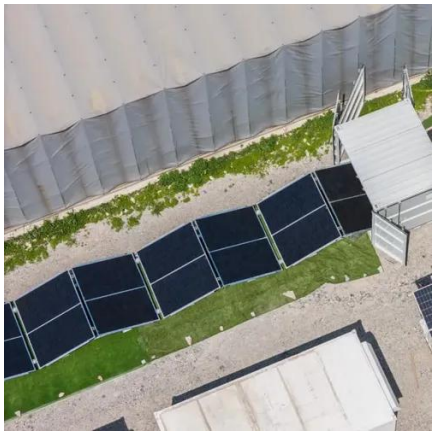

Thermal Energy Storage

Thermal energy storage (TES) technologies heat or cool a storage medium and, when needed, deliver the stored thermal energy to meet heating or cooling needs. TES systems are used in ...

Contact Us

For inquiries, pricing, or partnerships:
https://www.zawojesolina.pl
Phone: +48 22 173 6647
Email: info@zawojesolina.pl

Scan QR code for WhatsApp.